

EN-CROPS
pure natural products

 **sharkbite**



HNLU
Hochschule Neu-Ulm
University of Applied Sciences

ADVANCING SUSTAINABLE ECONOMIC DEVELOPMENT IN RWANDA THROUGH CIRCULAR AGRO-ECONOMY (RWANDA-CAE)

supported by the DAAD with funds from the German Federal Ministry for
Economic Cooperation and Development (BMZ)



Deutscher Akademischer Austauschdienst
German Academic Exchange Service



Federal Ministry
for Economic Cooperation
and Development

**UNIVERSITY OF RWANDA
NEU-ULM UAS
SINA GERARD
SHARKBITE
EN-CROPS**

AGRICULTURE IN RWANDA

- Climate change crisis and their impacts on agriculture, food and nutrition: e.g., nearly 1/5 of population is food insecure, especially children <5yrs ([WFP 2022](#))
- In March 2023, over 40% annual basis inflation on food and non-alcoholic beverages ([NISR 2023](#))
- Policy response: transforming food systems through circular principles ([GoR 2022](#))



Agriculture in Rwanda
Photo by visitrwanda.com

CIRCULAR FOOD SYSTEMS

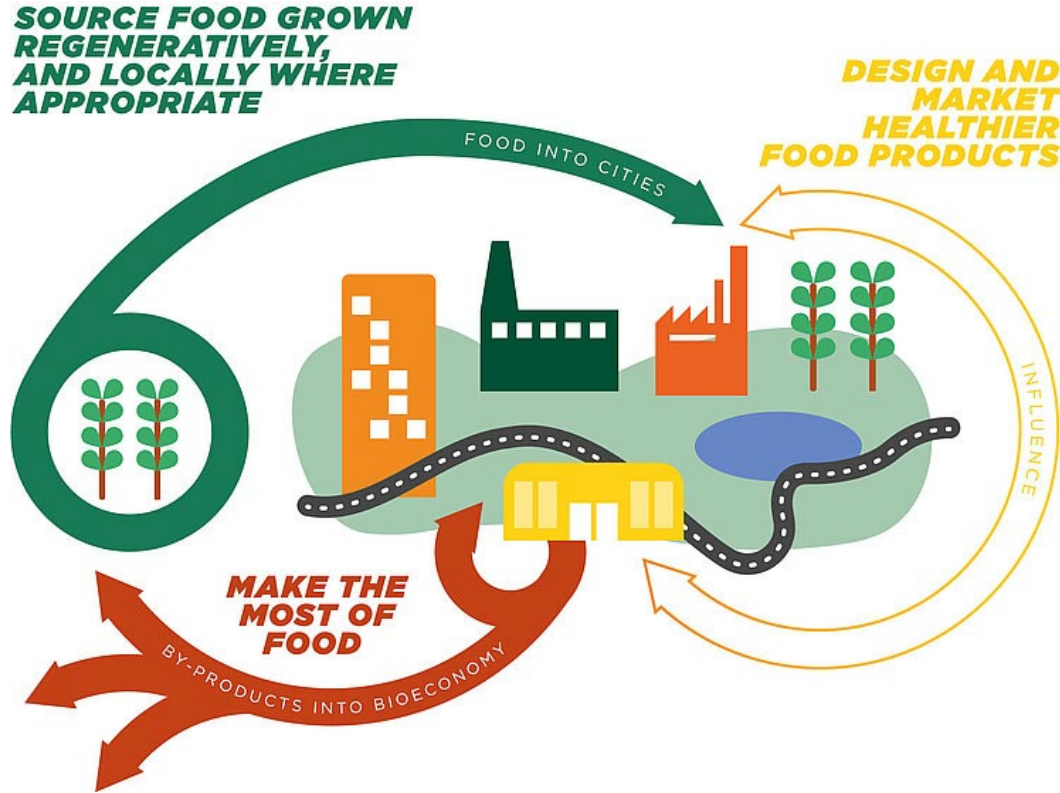

Circular food production (www.ellenmacarthurfoundation.org/explore/food-cities-the-circular-economy)

MAIN PROJECT DELIVERABLES

THE IMPLEMENTATION OF THE FOLLOWING EDUCATIONAL PROGRAMS AT UR

M.Sc. Circular Agro-Economy

- Interdisciplinary, practice-oriented, blended-learning based Master program
- **Content:** circular economy, agricultural economics, entrepreneurial thinking
- **Goal:** inspire circular business models
- **Project intervention:** joint development of the curriculum, training of lecturers
- **Envisioned start of first cohort:** September 2023

Certificate Courses

- Highly practice-oriented, e-learning-based certificate courses for circular agro-economy innovations
- **Target group:** professionals, practitioners, community decision makers, graduate students
- **Start:** 2022

FURTHER PROJECT OUTCOMES

- application-oriented field and market **research projects** regarding sustainable business models for the realization of agro-economy cycles in Rwanda
- expert **networks** of representatives of relevant institutions and industry players for circular economy innovations in Rwanda, East Africa and Germany
- **excursions** with HNU students to Rwanda → work as business consultants to refine Rwandan entrepreneurs' business models

Achieved milestones:

- ✓ Curriculum submitted for accreditation
- ✓ 30 lecturers trained
- ✓ 50 practitioners trained
- ✓ 1 university-industry conference in Kigali, 1 GIZ workshop upcoming
- ✓ 2 joint publications submitted, 2 in progress
- ✓ Network with 26 businesses and startups created



WHAT WORKS REALLY WELL?

- Dedicated and highly motivated partners
- Network-building with circular companies and startups – high interest in collaboration and exchange
- Policy support for circular economy and supportive regulations
- Collaboration with other actors in the ecosystem, e.g. GIZ, DAAD, relevant ministries, incubators
- Lecturers and students show interest in application-oriented teaching



CAN YOU SCALE-UP YOUR ACTIVITIES? IF SO, HOW?

- Potential for scalability is limited
- Bottlenecks:
 - Accreditation process is taking too long
 - Funding period is limited
 - The goal of having the first cohort graduate before the end of the project is in jeopardy
- Interdisciplinary projects at UR are costly because of the dispersed geography of campuses



WHAT REMAINS A CHALLENGE?

- Accreditation by HEC takes extremely long, duration of accreditation process is non-transparent; approval process within the University of Rwanda already took almost a full year after completion of the curriculum and other documents
- University of Rwanda is currently being restructured, which makes project implementation more difficult
- High turnover, especially at management levels, makes project implementation difficult
- Bureaucratic effort is very high
- No incentives for industry partners, their commitment depends on their goodwill only
- Researchers do not have experience in application-oriented research; promotion structures do not incentivize this



RECOMMENDATIONS TO ADVANCE APPLIED SCIENCE IN AGRICULTURE AND FOOD SECURITY

- Embed in nation-wide education and research policies
- Create incentives both for researchers and business partners
- Upskill researchers in application-oriented methods on a large scale

VISIT US ONLINE

<https://rwanda-cae.ur.ac.rw>

www.hnu.de/circular-agro-economy

Dr. Nathan Taremwa:

nk.taremwa@gmail.com

Prof. Dr. Thomas Bayer:

thomas.bayer@hnu.de

Vanessa Miller:

vanessa.miller@hnu.de



Photo by [Joel & Jasmin Førestbird](#) on [Unsplash](#)

REFERENCES

Ellen MacArthur Foundation. (n.d.). *Food and the circular economy*. Accessed on 24 October 2022 from <https://www.ellenmacarthurfoundation.org/explore/food-cities-the-circular-economy>

GoR. (2022). *Rwanda National Circular Economy: Action Plan and Roadmap*. Ministry of Environment and UNDP.

NISR. (2023, 10 April). *Rwanda's inflation is 19.3 pct year on year in March 2023*. National Institute of Statistics of Rwanda. Accessed on 17 May 2023 from <https://statistics.gov.rw/publication/rwandas-inflation-193-pct-year-year-march-2023>

WFP. (2023, 31 March). *Rwanda*. World Food Programme. Accessed on 17 May 2023 from <https://www.wfp.org/countries/rwanda>

HNU

Hochschule Neu-Ulm
University of Applied Sciences

**Hochschule für angewandte
Wissenschaften Neu-Ulm**

**Neu-Ulm University of
Applied Sciences**

Wileystrasse 1
D-89231 Neu-Ulm

Phone +49 (0) 731-9762-0
Fax +49 (0) 731-9762-2299

info@hnu.de
www.hnu.de

